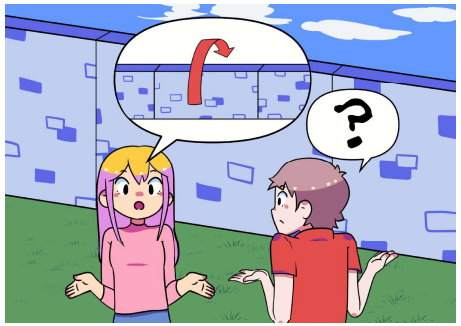

What can we use?



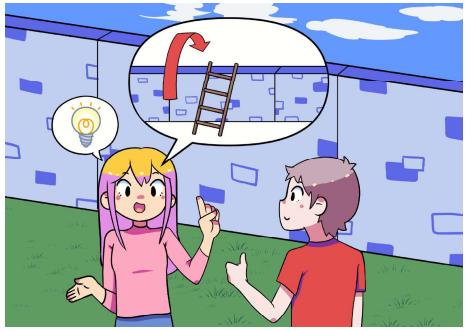

Let's use (this).

That's a bad idea.

Next, let's go here.

a battery

a drill